

My experience on using zeroshell

E-mail's Author: Kridsda.Sunti@gmail.com

Zeroshell's a fantastic server/gateway software solution. It bundles a lot of features and it's hard to believe that this is a community product. Thanks again for all men who developed and created this fantastic tool to people.

Before I changed to **zeroshell**, I've been using **clarckconnect** (Community version) as my gateway. The main reason I picked this software is that I wanted the gateway software which has a multi-wan solution (used to manage the failover and load balance on multi internet links). **Clarconnect** has a multi-wan feature and we can use web interface to configure this multi-wan feature. However there are two disadvantages when it compare to **zeroshell**. **Clarckconnect** allow multi-wan feature enable if you have multi-physical WAN interfaces installed but **zeroshell** doesn't need (only one interface could be enough). The other disadvantage is the changing of the link status very delay (not immediate).

By the way I will show everyone how to enable multi-wan feature on **zeroshell** gateway with only one physical WAN interface.

My scenario:

I have 2 physical Ethernet interfaces installed on **zeroshell** i.e. one for LAN and the other for WAN. I assigned ETH00 to be my LAN interface and assigned IP address 1.1.1.1/24 to it. I assigned ETH01 to be my WAN interface and assigned IP address 172.16.1.236/24 to it.

I have 2 internet gateways and I want **zeroshell** to manage Load Balance and Failover between these internet gateways. I assigned IP address 172.16.1.5/24 to my first Gateway and 172.16.1.10/24 to the other.

My Network Layout:

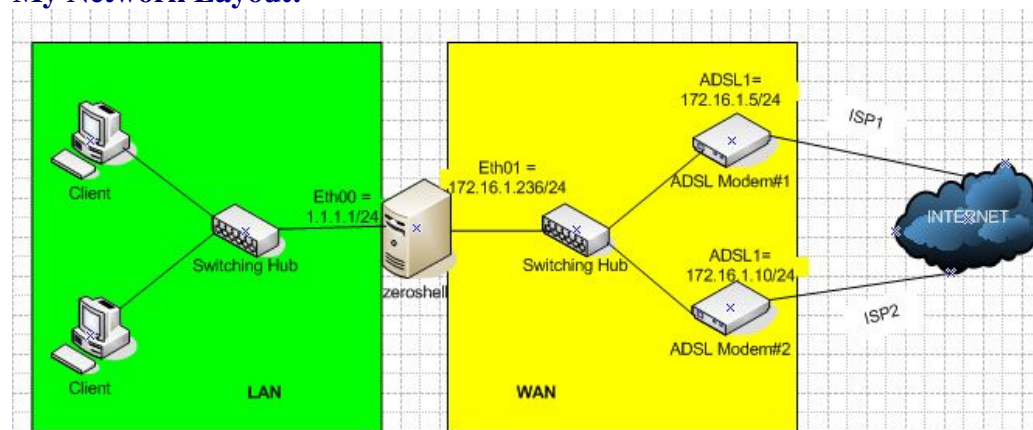

Configuration:

1. Setup IP Address

After setup IP address on the interfaces it will look like the picture below:

- ETH00**: 100Mb/s Full Duplex, Broadcom Corporation NetXtreme BCM5721 Gigabit Ethernet PCI Express (rev 21). IP: 1.1.1.1, Netmask: 255.255.255.0. Dynamic IP: 0.0.0.0, MAC: 001018351E8B.
- ETH01**: 1000Mb/s Full Duplex, Broadcom Corporation NetXtreme BCM5721 Gigabit Ethernet PCI Express (rev 21). IP: 172.16.1.236, Netmask: 255.255.255.0. Dynamic IP: 0.0.0.0, MAC: 001018351EAA.
- ETH02**: No link detected, Broadcom Corporation NetXtreme BCM5754 Gigabit Ethernet PCI Express (rev 02). Dynamic IP: 0.0.0.0, MAC: 002219023863.

2. Enable NAT on ETH01

- Use the NETWORK/Router/NAT menu to enable this feature.

- Forwarding**: ACTIVE, Enabled, Default GW, Routing Table, Check IP, Show Log.
- STATIC ROUTES**: A table with columns: Destination, Netmask, Type, Metric, Gateway, Interface, State.
- Network Address Translation**: A dialog box with "Available Interfaces" (ETH00, ETH02, VPN99) and "NAT Enabled Interfaces" (ETH01). Buttons for >>> and <<< are visible.
- Note**: the source IP of outgoing packets from the enabled NAT interfaces will be automatic translated using routing table. (MASQUERADE)

3. Enable Multi-WAN or Load Balance feature:

- Use the SYSTEM/Net Balancer menu to enable this feature.
- Click “Add” button to add 2 internet gateways in Gateway List
- Don't forget to enable both gateways by checking in the checkbox.
- After finish it will look like the picture below.

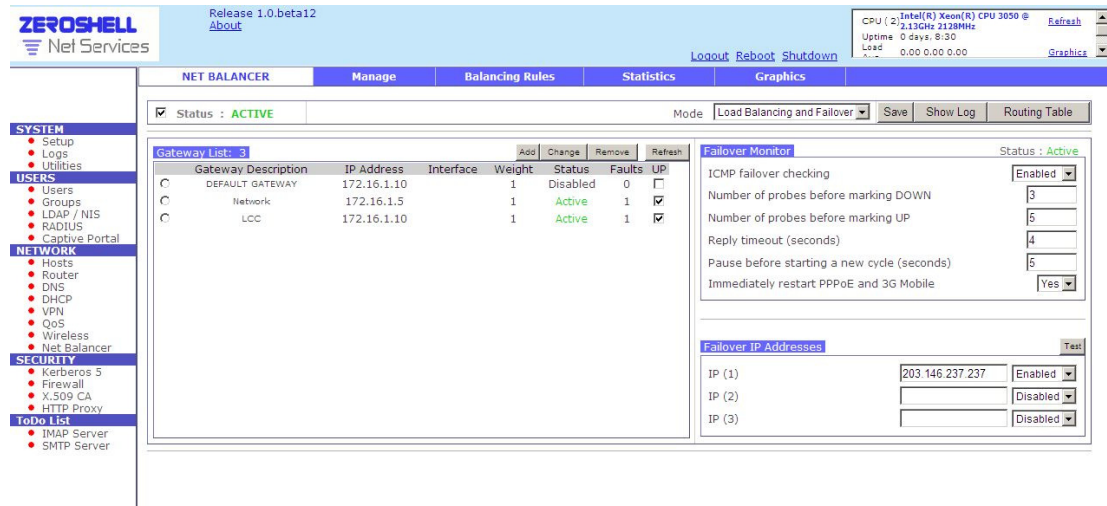

Gateway Description	IP Address	Interface	Weight	Status	Faults	UP
DEFAULT GATEWAY	172.16.1.10		1	Disabled	0	<input type="checkbox"/>
Network	172.16.1.5		1	Active	1	<input checked="" type="checkbox"/>
LCC	172.16.1.10		1	Active	1	<input checked="" type="checkbox"/>

Failover Monitor Status: Active

- ICMP failover checking: Enabled
- Number of probes before marking DOWN: 3
- Number of probes before marking UP: 5
- Reply timeout (seconds): 4
- Pause before starting a new cycle (seconds): 5
- Immediately restart PPPoE and 3G Mobile: Yes

Failover IP Addresses

IP	Address	Status
IP (1)	203.146.237.237	Enabled
IP (2)		Disabled
IP (3)		Disabled

Then you've finished set up Multi-WAN on the zeroshell